

TOTAL NEW STRUCTURE COV.: 3,069 SQ. FT.  
 DRIVEWAY (NEW) 1136 SQ. FT.

0.1' ABOVE GRADE  
 (FIELD PER REF. 1)  
 6/7/2018

NC  
 AT)

www.cwdesigninc.com  
 P.O. Box 476  
 Renton, WA 98057  
 425-71-0002 (local)  
 425-888-0112 (toll-free)  
 Copyright 2018  
 CW Design, Inc

Berlin Residence  
 Kitzuhel Place (TPN 088335)  
 Snoqualmie Pass, WA 98068

| No. | Remarks       | Date     |
|-----|---------------|----------|
| 1   | Submitted Set | 10/13/18 |
| 2   |               |          |
| 3   |               |          |
| 4   |               |          |
| 5   |               |          |
| 6   |               |          |
| 7   |               |          |
| 8   |               |          |
| 9   |               |          |

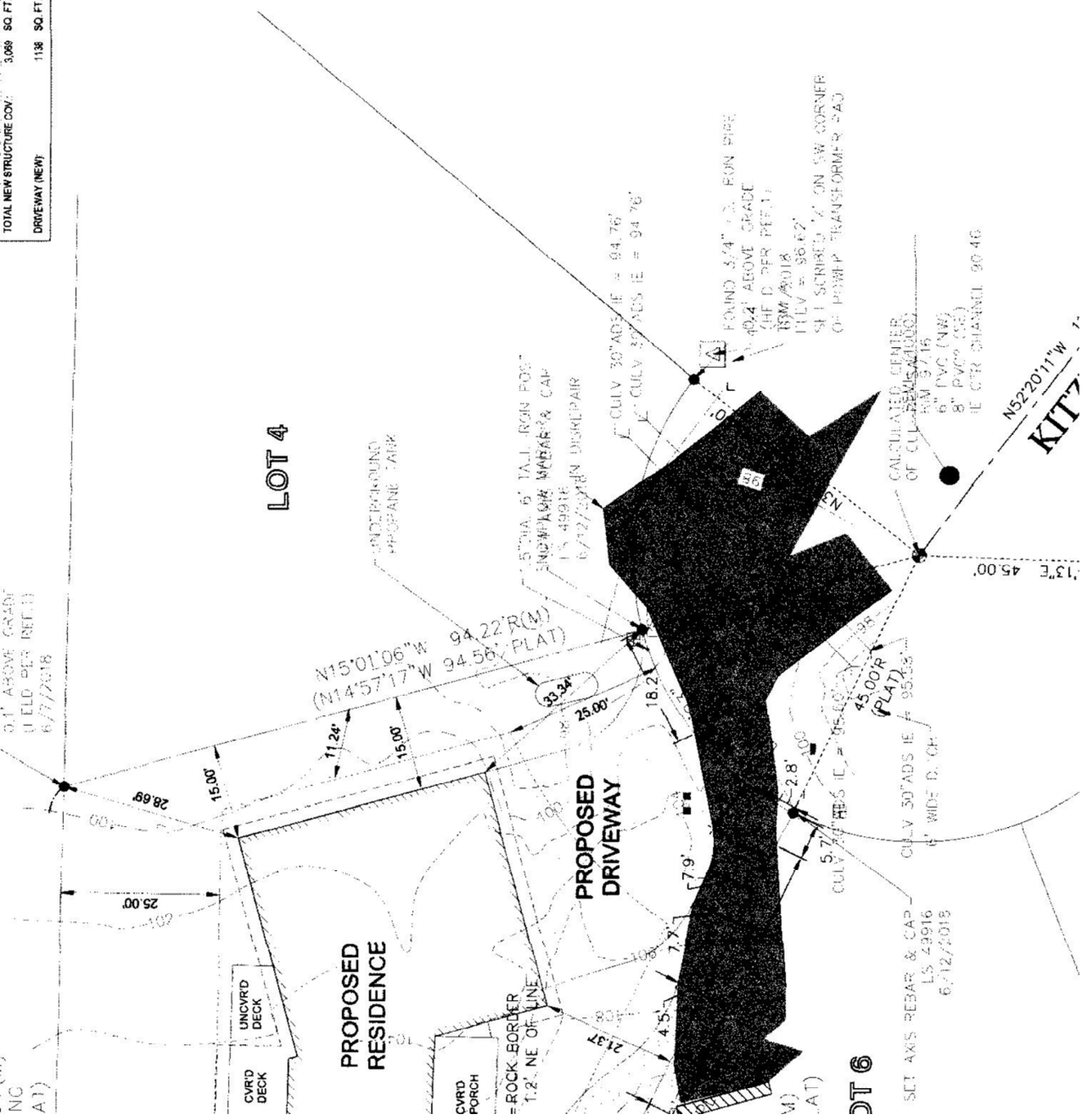

LOT 4

PROPOSED RESIDENCE

PROPOSED DRIVEWAY

DT 6

N52°20'11"W 7'  
 KITZUH

SET AXIS REBAR & CAP  
 LS 49916  
 6/12/2018

CALCULATED CENTER OF CULVERT (SADDED)  
 N11°57'16"

6" PVC (NW)  
 8" PVC (SE)  
 16" CR CHANNEL 90-40

FOUND 3/4" x 3" IRON PIPE  
 1.4924' ABOVE GRADE  
 (HE D PER REF. 1)  
 BSM/A018  
 FLEV = 96.67'  
 SET SCRIBED 1/2" ON SW CORNER OF PUMP TRANSFORMER PAD

CULV 30" ADS IE = 94.76'  
 CULV 30" ADS IE = 94.76'

5" DIA. 6' TALL IRON POST  
 SINGAPORE MARKER & CAP  
 LS 49916  
 6/12/2018

UNDERGROUND PROPANE TANK

N15°01'06"W 94.22'R(M)  
 (N14°57'17"W 94.56' FLAT)

25.00'  
 11.24'  
 15.00'

25.00'

28.69'

CVRD PORCH  
 = ROCK BORDER  
 1.2' NE OF LINE

CVRD DECK  
 UNCVRD DECK

45.00'R (FLAT)  
 CULV 30" ADS IE = 95.10'  
 6" WIDE D.T.C.H.

13"E 45.00'

5.7'

2.8'

5.7'

7.9'

4.5'

7.7'

21.37'

18.21'

25.00'

33.34'

18.21'

18.21'

18.21'